

CUSTOMER NAME

ADDRESS, CITY, STATE, ZIP

SHOWER ALCOVE – 60x36

Customer Selections:

- Shower Wall tile (85 sf)
- Shower Floor Tile (12 sf)
- Mosaic Tile (if desired Quantity TBD)
- Transitions – options could be bullnose or Metal Edging
 - Shower Wall<:>bathroom wall
 - Shower Wall <> Niche inside (left, right, top)
- Shower CURB (~1" thick threshold ~ 48")
- Niche Sill (3/4" thick piece of stone ~ 24")
- Stone bench seat (~14"x36") custom fabrication
- Grout – sanded or PowerGrout from Tony's
- Grout caulking (color matched),also Tony's
- Finish for floor drain (Chrome or Stainless?)

Sub Contractor (xpresbaths) Notes:

- **xpresbaths** to provide integrated design via this document
- **xpresbaths** will use all Schluter components as the system is waterproof and warrantied as a system from Schluter
- Plumber to supply all fixtures *except the shower drain*
- Stone elements to be templated by **xpresbaths**, cut by others, and installed by **xpresbaths**
- Glass panels and doors by others, arranged for through **xpresbaths**



 The logo for xpres baths, with "xpres" in white lowercase letters on a red rectangular background, and "baths" in red lowercase letters on a white rectangular background.

 OPTIMIZED **BATHROOM** REMODELING
 x p r e s b a t h s . c o m

SHOWER ALCOVE – 60x36

CUSTOMER NAME

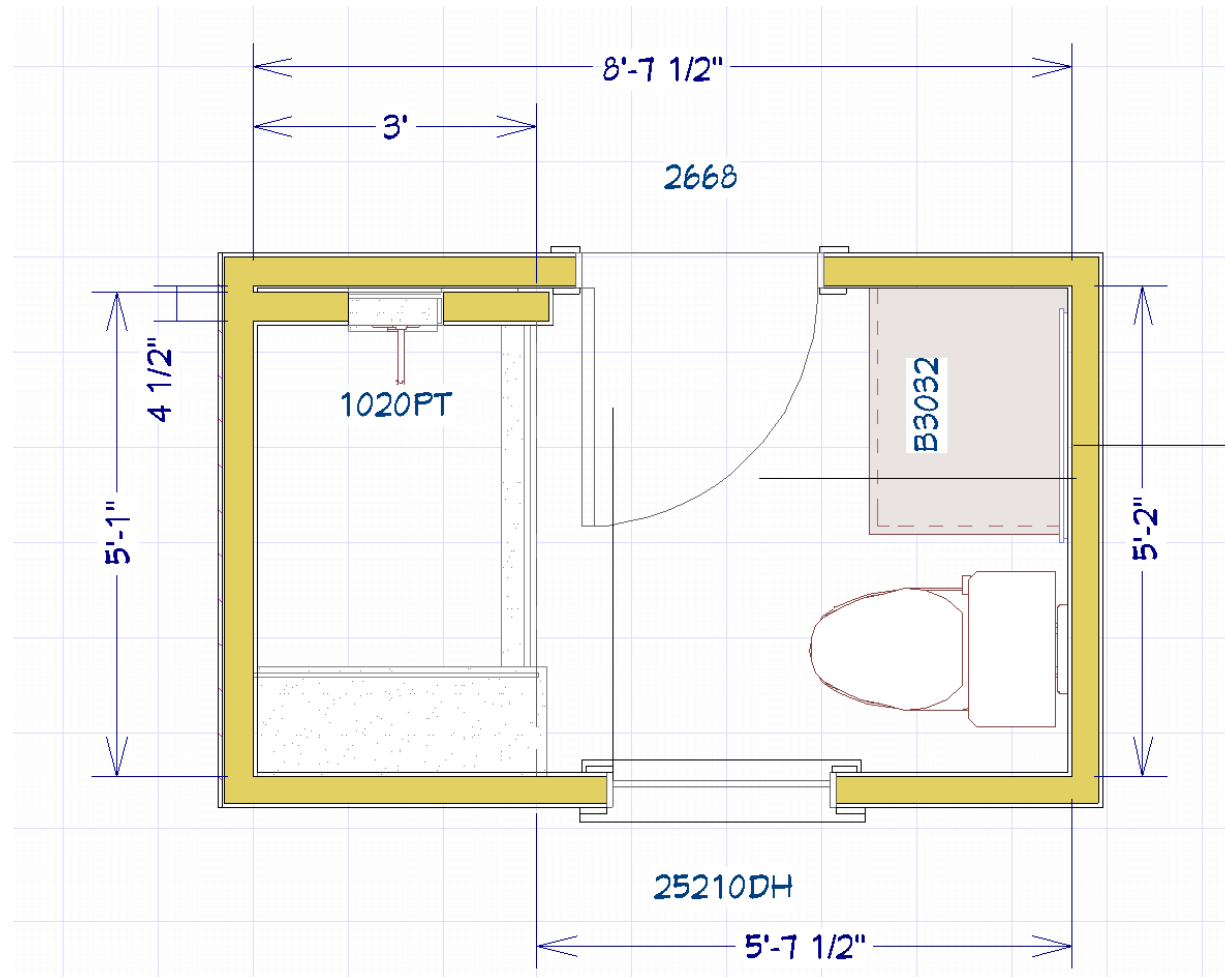
ADDRESS, CITY, STATE, ZIP

**Assumptions:**

- Rough for all walls, door, windows remains the same
- Tile on valve wall to wrap around the end of the wall and terminate at the closet opening.
- Tile transition on the window wall is bullnose
- Modification to window casing may be necessary to achieve desired result
- 2X6 plumbing wall
- NOTE: Drain vent will probably need to be relocated

SHOWER ALCOVE – 60x36



Notes:

- Tile layout is approximate. Actual will be determined on site
- Tile banding as follows:
 - 24 "tall band of the 6x18 subway tile
 - 6" band of mosaic
 - 24" band of 6x18 on vertical
 - 6" band of mosaic
 - 24" of 6x18 on vertical (short side bullnose perhaps ?)
 - ~~- 9" corner glass shelves to be placed in approximate location as shown~~
- Plaster / paint to ceiling
- Bench of stone
- Niche of stone
- Mosaic wrap around in niche
- Curb of stone
- Curb and bench face of wall tile

CUSTOMER NAME

ADDRESS, CITY, STATE, ZIP

BATHROOM REMODEL

CUSTOMER NAME

ADDRESS, CITY, STATE, ZIP

CUSTOMER NAME AND CONTACT INFORMATION					
			general contractor Kevin Carmichael 774-222-2048		
			tile contractor - David Murphy - 617-201-4375		
Q	1st Floor Bathroom				NOTES
	Shower Walls				
75	sf	Wall Tile	6x18	?	10/24- selection tbd
6	sf	Accent Tile	Mosaic	?	
		Grout - Accent Tile	same as Wall Tile		
incl		Bench Front (in shower)	Wall Tile	?	10/24- selection tbd
incl		Bench Side/Curb sides	Wall Tile	?	10/24- selection tbd
TBD		Bench Seat	1"+ Custom Stone	?	Templated by xpresbaths ~14"x48"
TBD		Curb Cap	1"+ Custom Stone		Templated by xpresbaths ~4.5"x48"
enough		Grout - Wall Tile	power grout	?	10/24- selection tbd
30	pcs	Transistion2wall	bullnose on long side	?	10/24- verify availability of bullnose
		Layout Pattern	1/ 3 offset pattern	?	See Picture
1	tube	Tube of Acrylic Grout	Same as Wall Tile	?	
	Shower Floor				
12	sf	Tile	2x2	?	
enough		Grout - Shower Floor	power grout	?	
1	tube	Tube of Acrylic Grout	Same as shower floor	?	
	Niche				
TBD		Niche Sill	3/4 " Custom Stone	?	Templated by xpresbaths ~4.5"x48"
incl		Back	Wall Tile	?	
TBD		Niche Shelf	3/4 " Custom Stone	?	
incl		Sides	Wall Tile - Bullnose	?	
incl		Grout-niche	same as Wall Tile	?	